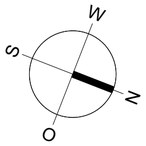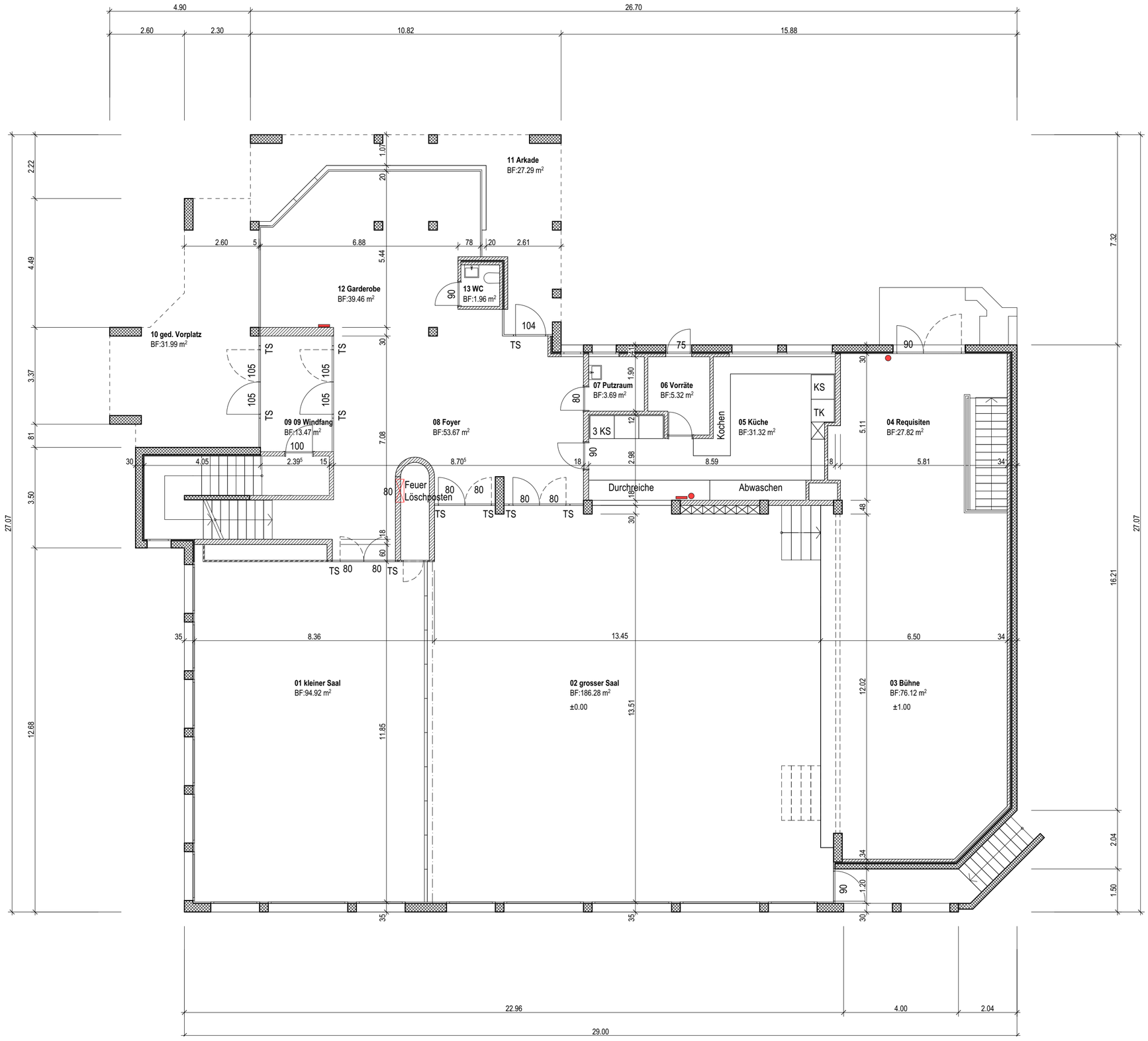Pfarreiheim Neuenkirch				BÜCHLER + SCHEIDEGGER
Grundriss EG				Architekturgemeinschaft GmbH architektur@agbs.ch www.agbs.ch
1:100	60/42	jk	13.08.19	Pfrundmatte 7a 6206 Neuenkirch Tel 041 467 23 23 Fax 041 467 23 25