Gemeinde Neuenkirch
Sempach Station
Hellbühl
Luzernstrasse 16 · 6206 Neuenkirch · Telefon 041 469 72 72 · Telefax 041 469 72 73
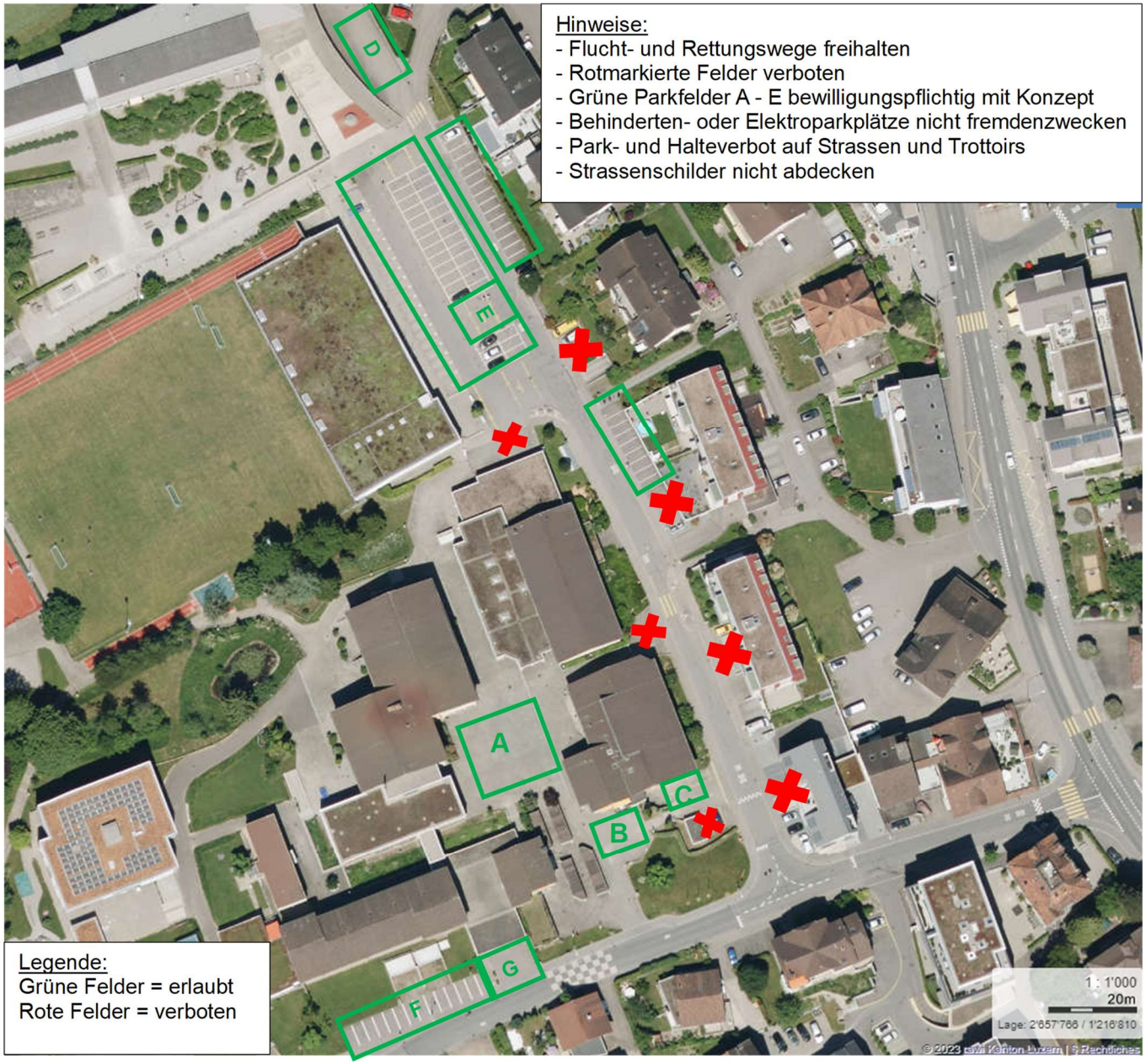
Gemeindeverwaltung